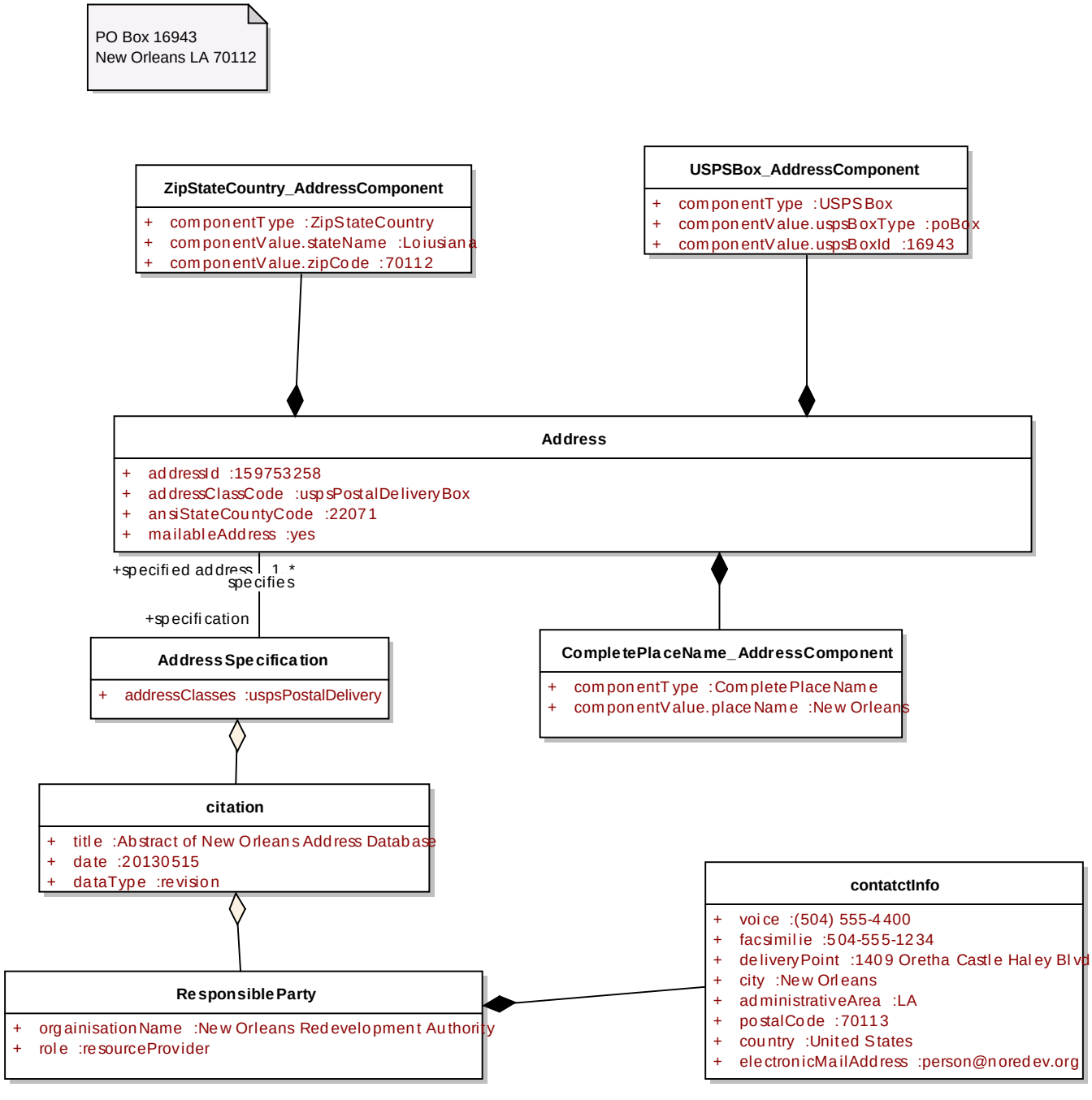
PO Box 16943
New Orleans LA 70112
ZipStateCountry_AddressComponent
+ componentType :ZipStateCountry
+ componentValue.stateName :Loiusiana
+ componentValue.zipCode :70112
USPSBox_AddressComponent
+ componentType :USPSBox
+ componentValue.uspsBoxType :poBox
+ componentValue.uspsBoxId :16943
Address
+ addressId :159753258
+ addressClassCode :uspsPostalDeliveryBox
+ ansiStateCountyCode :22071
+ mailableAddress :yes
+specified address
1 *
specifies
+specification
AddressSpecification
+ addressClasses :uspsPostalDelivery
CompletePlaceName_AddressComponent
+ componentType :CompletePlaceName
+ componentValue.placeName :New Orleans
citation
+ title :Abstract of New Orleans Address Database
+ date :20130515
+ dataType :revision
contatctInfo
+ voice :(504) 555-4400
+ facsimilie :504-555-1234
+ deliveryPoint :1409 Oretha Castle Haley Blvd
+ city :New Orleans
+ administrativeArea :LA
+ postalCode :70113
+ country :United States
+ electronicMailAddress :person@noredev.org
ResponsibleParty
+ orgainisationName :New Orleans Redevelopment Authority
+ role :resourceProvider